版本	设计	日期	备注
A.2	李家琪	2021.11.09	细节处调整

折 折

rapoo | V

Quick start guide
Guide de démarrage rapide
Schnellstartanleitung

www.rapoo.com

VH160

Virtual 7.1 Channel Gaming Headset
Casque Gaming 7.1 canaux virtuel
Gaming-Headset mit virtueller 7.1-Kanal-Audioausgabe

折 折

Headset connection diagram/Schéma de connexion du casque/Kopfhöreranschlussdiagramm

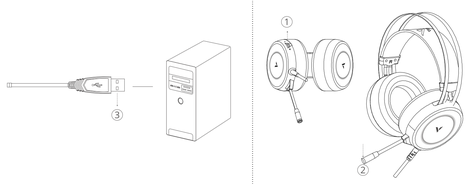

Package contents
Gaming-Headset
Quick start guide

Contenu de l'emballage
Écouteurs de jeu
Guide de démarrage rapide

Packungsinhalt
Gaming-Headset
Schnellstartanleitung

Button and port overview/Vue d'ensemble des boutons et des ports/Übersicht über Tasten und Anschlüsse/Descrizione di pulsante e porta/Información general de los botones y los puertos/Knoppen- en poortoverzicht/Visão geral do botão e porta/Обзор кнопок и портов/Загальний огляд до кнопок і портів

① Volume up/down
② Long rod microphone
③ USB port

① Volume plus / moins
② Micro à longue tige
③ Port USB

① Lautstärke erhöhen/verringern
② Langes Stabmikrofon
③ USB-Anschluss

① Volume su/giù
② Microfono ad asta lunga
③ Porta USB

① Subir/bajar volumen
② Micrófono de varilla larga
③ Puerto USB

① Aumentar/diminuir o volume
② Microfone de haste longa
③ Porta USB

① Увеличение/уменьшение громкости
② Микрофон с длинным держателем
③ Порт USB

① Збільшити/зменшити гучність
② Довгострижневий мікрофон
③ Порт USB

折 折

Functional operation/Utilisation fonctionnelle/Funktionen verwenden/Funzionamento/Manejo funcional/Functioneel gebruik/Utilização/Функциональное описание/Робота функцій

Rotate volume knob to realize volume up and down

Tournez le bouton de volume pour augmenter ou diminuer le volume

Lautstärkeregler zum Erhöhen und Verringern der Lautstärke drehen

Ruotare la manopola del volume per aumentare e abbassare il volume

Gire el mando de volumen para subir y bajar el volumen

Volumeknop draaien om het volume te vermeerderen en te verminderen

Gire o botão de volume para aumentar ou diminuir o volume

Поверните регулятор громкости, чтобы увеличить или уменьшить громкость

Обертайте ручку гучності, щоб збільшувати або зменшувати гучність

System Requirements: PC, tablet with USB audio port

Exigences du système: PC, tablette avec port audio USB

Systemvoraussetzungen: PC, Tablet mit USB-Audioanschluss

Requisiti di sistema : PC , tablet con porta audio USB

Requisitos del sistema: PC, tableta con puerto de audio USB

Systeemvereisten: pc, tablet met USB-audiopoort

Requisitos do sistema : PC ,tablet com porta de áudio USB

Системные требования : ПК ,планшет с USB-аудиопортом

Системні вимоги: ПК , планшет з аудіопорту USB

Warranty / Garantie / Garantie / Garanzia / Garantia / Garantie / Garantia / Гарантия / Гарантія

EN The device is provided with two year limited hardware warranty from the purchase day. Please see www.rapoo.com for more information.
FR L'appareil est fourni avec deux ans de garantie matérielle limitée à compter du jour d'achat. Merci de consulter www.rapoo.com pour plus d'informations.
DE Wir gewähren eine zweijährige, eingeschränkte Hardware-Garantie ab Kaufdatum. Weitere Informationen finden Sie hier: www.rapoo.com.
ES El dispositivo viene fornito con due anni di garanzia hardware limitata a partire dalla data di acquisto. Per ulteriori informazioni consultare www.rapoo.com.
IT El dispositivo se proporciona con una garantía de hardware limitada de dos años a partir de la fecha de compra. Consulte la dirección www.rapoo.com para obtener más información.
PT Het toestel wordt met een beweegarme beperkte hardware-garantie vanaf de aankoopdatum geleverd. Raadpleeg www.rapoo.com voor meer informatie.
NL O dispositivo é fornecido com garantia de hardware limitada de dois anos a partir do dia da compra. Por favor consulte www.rapoo.com para obter mais informações.
RU Данное устройство предоставляется с ограниченной гарантией на аппаратное обеспечение сроком два года со дня покупки. Более подробную информацию можно найти по адресу www.rapoo.com.
UA Строк дії обмеженої гарантії для апаратного забезпечення - два роки з дати придбання. Більше інформації ви знайдете на www.rapoo.com.

CE

Declaration of Conformity

We, the manufacturer:
Shenzhen Rapoo Technology Co., Ltd.
Fax: +86-0755-2858 8555

Declare that the product:
Product Name : Virtual 7.1 Channels Gaming Headset
Model No : VH160

Complies with the following norms of:
EN 55032:2015+A11:2020
EN 300 328 V2.1.1(2016-11)
EN 301 489-1 V2.2.0(2017-03)
EN 301 489-17 V3.2.2(2017-06)
EN 301 489-17 V3.2.1(2017-09)
EN 50663:2017
EN 62479:2010
EN 50566:2018+A11:2020+A12:2021+A2:2013

The product is in compliance with the essential requirements of Radio Equipment Directive 2014/53/EU and the RoHS Directive 2011/65/EU.

Manufacturer/Authorized representative:
Shenzhen Rapoo
R&D Department Date of Issue: Aug. 30, 2021

Made in China

FCC Statement:
This equipment has been tested and found to comply with the limits for a Class B digital device, pursuant to part 15 of the FCC rules. These limits are designed to provide reasonable protection against harmful interference
in a residential installation. This equipment generates, uses and can radiate radio frequency energy and, if not installed and used in accordance with the instructions, may cause harmful interference to radio communications. However, there is no guarantee that interference will not occur in a particular installation. If this
equipment does cause harmful interference to radio or television reception, which can be determined by turning the equipment off and on, the user is encouraged to try to correct the interference by one or more of the following measures: Reorient or relocate the receiving antenna.
-Increase the separation between the equipment and receiver.
-Connect the equipment into an outlet on a circuit different from that to which the receiver is connected.
-Consult the dealer or an experienced radio/TV technician for help.
Caution: Any changes or modifications to this device not explicitly approved by the party responsible for compliance could void the user's authority to operate this equipment. (Example - use only shielded interface cables when connecting to computer or peripheral devices).

FCC Radiation Exposure Statement
This equipment complies with FCC RF radiation exposure limits set forth for an uncontrolled environment. This transmitter must not be co-located or operating in conjunction with any other antenna or transmitter.
This device complies with Part 15 of the FCC Rules.Operation is subject to the following two conditions:
(1) This device may not cause harmful interference, and (2) This device must accept any interference received, including interference that may cause undesired operation.

Caution!
The manufacturer is not responsible for any radio or TV interference caused by unauthorized modifications to this equipment. Such modifications could void the user authority to operate the equipment.

IEEDC RSS warning
This device complies with Industry Canada licence-exempt RSS standard (s). Operation is subject to the following two conditions:
(1) this device may not cause interference, and
(2) this device must accept any interference,including interference that may cause undesired operation of the device.
Le présent appareil est conforme aux CNR d'Industrie Canada applicables aux appareils radio exempts de licence.
L'exploitation est autorisée aux deux conditions suivantes:
(1)l'appareil ne doit pas produire de brouillage, et
(2)l'utilisateur de l'appareil doit accepter tout brouillage radioélectrique subi, même si le brouillage est susceptible d'en compromettre le fonctionnement.

IEEDC Radiation Exposure Statement:
This equipment complies with IEEDC RF radiation exposure limits set forth for an uncontrolled environment. This transmitter must not be co-located or operating in conjunction with any other antenna or transmitter.
Cet appareil est conforme aux limites d'exposition de rayonnement RF IEEDC établiespour un environnement non contrôlé.
Cetémetteur ne doit pas être co-implanté outfonctionner en conjonction avec toute autreantenne ou transmetteur.
Any Changes or modifications not expressly approved by the party responsible for compliance could void the user's authority to operate the equipment.

It is forbidden to reproduce any part of this quick start guide without the permission of Shenzhen Rapoo Technology Co., Ltd.

A.2

说明书210X297 70G书纸单黑两次对折后风琴三折在对折

rapoo 雷柏			材料		物料名称
			比例	1:1	物料编号
投影符号		单位	mm	版本	A.2	产品编号
设计	彭霞	日期	李家琪/2021.11.09	共 张 第 张	图档名称
审核		批准			