# Quick Installation Guide

AV1000 Gigabit Passthrough Powerline Adapter Kit
Model: PH6

*Applicable to P6 and its kit
This Installation Guide is for installation instruction only. For more product or function details, please visit http://www.tendacn.com.

## Attention

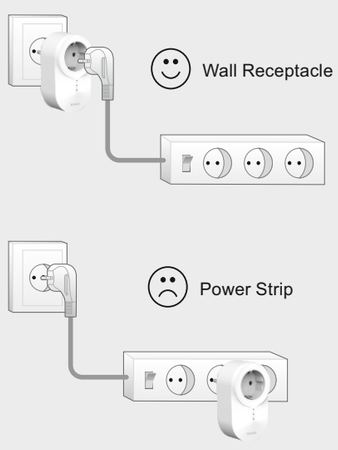


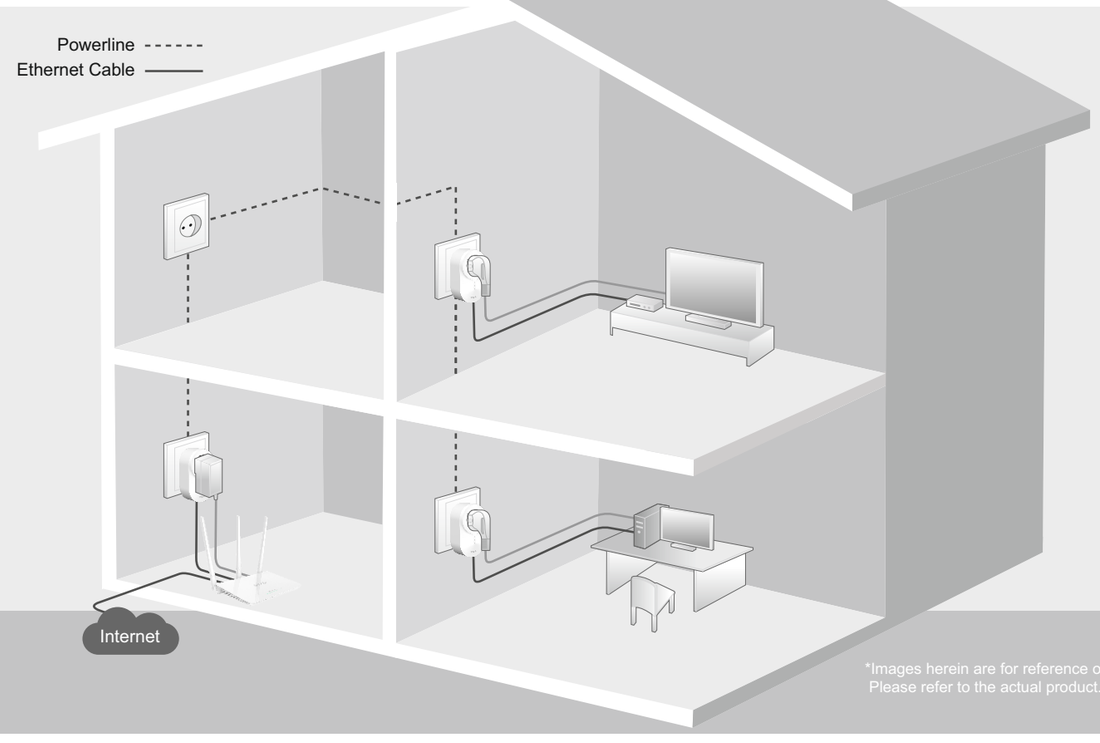


*Images herein are for reference only.
Please refer to the actual product.

## Plug and Play

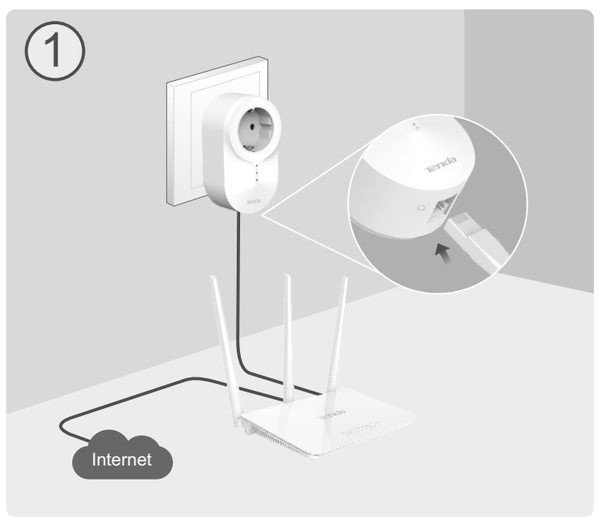


**English:**
Connect one adapter to one of the LAN ports of a router for internet access, and plug it into a wall receptacle nearby.

**Português:**
Conecte um adaptador a uma das portas LAN de um roteador para acesso à Internet, e conecte-o em uma tomada de parede.

**Español:**
Conecte uno de los adaptadores a uno de los puertos LAN del router para acceder a Internet, y enchúfelo a una toma de corriente cercana.

**Italiano:**
Collegare un adattatore a una delle porte LAN di un router per l'accesso a Internet, quindi inserirlo in una presa a muro nelle vicinanze.

**Français:**
Connectez un adaptateur à un des ports LAN du routeur pour accès Internet, et branchez-le à une prise murale proche.

**Deutsch:**
Verbinden Sie zum Zugriff auf das Internet einen Adapter mit einem der LAN-Ports eines router und verbinden Sie diesen mit einer Wandsteckdose in der Nähe.

**Polski:**
Podłącz adapter do jednego z gniazd LAN routera, aby uzyskać dostęp do Internetu i włącz go do pobliskiego gniazdka elektrycznego.

**Magyar:**
Az internethez való kapcsolódáshoz csatlakoztassa az egyik adaptert a vezeték nélküli router egyik LAN portjához, és dugja be egy közeli fali csatlakozóaljzatba.

**Русский:**
Подключите один адаптер к порту локальной сети(LAN) маршрутизатора для доступа в Интернет, и подключите его к электрической розетке рядом.

**Română:**
Conectați un adaptor la unul din porturile LAN ale unui router pentru acces la Internet, și conectați-l la o priză de perete din apropiere.

**Türkçe:**
İnternete erişim için bir adaptörü router'ın LAN portlarından birine bağlayın ve yakındaki bir duvar prizine takın.

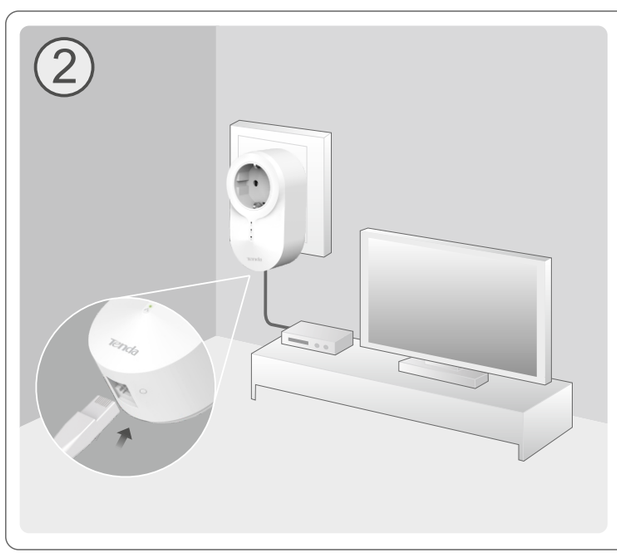


**English:**
Connect the other adapter to a wired device such as a set-top box of a TV, and plug it to a wall receptacle.

**Português:**
Conecte o outro adaptador a um computador ou outros dispositivos com fio, e conecte-o a uma tomada de parede.

**Español:**
Conecte el otro adaptador a un ordenador u otro dispositivo con cable, y enchúfelo a una toma de corriente.

**Italiano:**
Collegare l'altro adattatore a un computer o ad altri dispositivi con cavo, e collegarlo ad una presa a muro.

**Français:**
Connectez l'autre adaptateur à un ordinateur ou un autre appareil et branchez-le à une prise murale.

**Deutsch:**
Verbinden Sie den Adapter mit einem Computer oder anderen, verdrahteten Geräten, und verbinden Sie diesen mit einer Wandsteckdose in der Nähe.

**Polski:**
Podłącz drugi adapter do komputera lub innych urządzeń przewodowych i włącz go do gniazdka elektrycznego.

**Magyar:**
A másik adaptert csatlakoztassa egy számítógéphez vagy más vezetékes eszközhöz, és dugja be egy fali csatlakozóaljzatba.

**Русский:**
Подключите другой адаптер к компьютеру или другим проводных устройств, и подключите его к сетевой розетке.

**Română:**
Conectați celălalt adaptor la un computer sau alte dispozitive cu fir, și conectați-l la o priză de perete.

**Türkçe:**
Diğer adaptörü bir bilgisayara veya başka bir kablolu cihaza bağlayın ve duvar prizine takın.

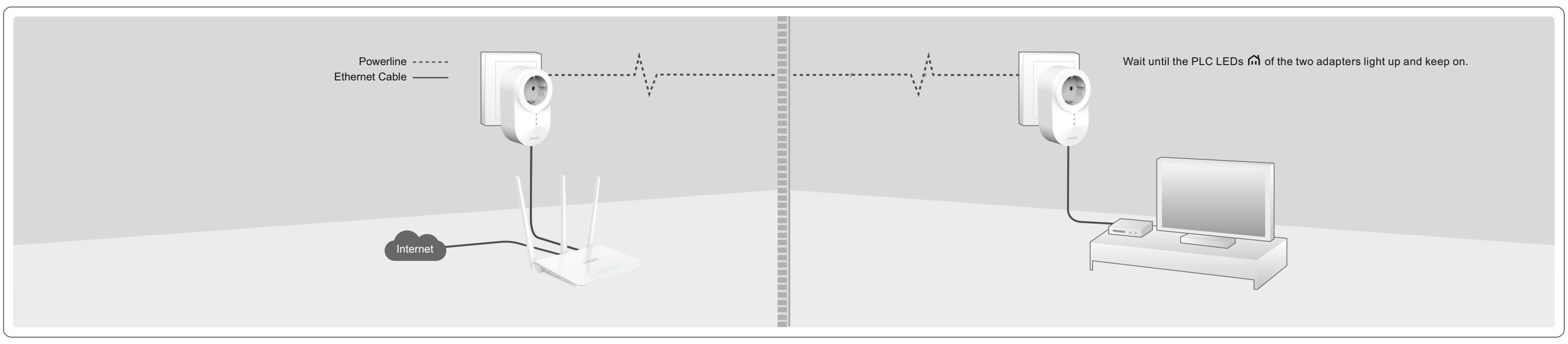


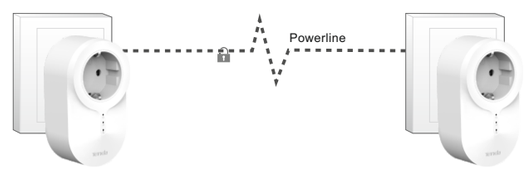


### (Optional) English:
**Secure Your Powerline Network**
1. Plug in your adapters.
2. Hold down the **Pair/Reset** button on one adapter for 1 second, and the PLC LED indicator on the adapter starts blinking.
3. Hold down the **Pair/Reset** button on the other adapter for 1 second within 2 minutes after the previous step. Observe the PLC LEDs on the two adapters until they light up and keep on.

### (Opcional) Português:
**Proteja sua rede Powerline**
1. Conecte seus adaptadores.
2. Pressione o botão **Pair/Reset** (Emparelhar/Reset) em um adaptador por 1 segundo e o LED de PLC no adaptador começará a piscar.
3. Em seguida pressione o botão **Pair/Reset** (Emparelhar/Reset) no outro adaptador por 1 segundo. Ambos os botões devem ser pressionados dentro do período de 2 minutos. Observe os LEDs de PLC nos dois adaptadores até que eles acendam novamente.

### (Opcional) Español:
**Proteja su red powerline**
1. Enchufe los adaptadores
2. Pulse el botón **Pair/Reset** (Emparejar/Restablecer) de uno de los adaptadores durante 1 segundo, y el led del PLC del adaptador empezará a parpadear.
3. A continuación, pulse el botón **Pair/Reset** (Emparejar/Restablecer) en el otro adaptador durante 1 segundo. Ambos botones deben ser presionados en menos de dos minutos. Observe las luces led de los PLC en los dos adaptadores hasta que se iluminen de nuevo.

### (Opzionale) Italiano:
**Mettere in sicurezza il Powerline Network**
1. Collegare gli adattatori.
2. Premere il tasto **Pair/Reset** su un adattatore per 1 secondo, e il LED PLC sull'adattatore inizia a lampeggiare.
3. Quindi premere il **Pair/Reset** (accoppiamento/tasto RESET) sul altro adattatore per 1 secondo. Entrambi i tasti devono essere premuti entro due minuti. Osservare i LED PLC sugli adattatori fino a quando non sono nuovamente accesi.

### (Optionnel) Français:
**Sécurisez votre réseau Powerline**
1. Branchez vos adaptateurs
2. Appuyez sur la touche **Pair/Reset** (Appairer/Réinitialiser) sur un des adaptateurs pendant une seconde, et la LED PLC de l'adaptateur commence à clignoter.
3. Puis appuyer sur la touche **Pair/Reset** (Appairer/Réinitialiser) sur l'autre adaptateur pendant 1 seconde. Les deux touches doivent être appuyées dans les deux minutes. Observez les LED PLC sur les deux adaptateurs jusqu'à ce qu'elles se rallument.

### (Optional) Deutsch:
**Sichern Ihres Powerline-Netzwerks**
1. Schließen Sie Ihre Adapter an.
2. Drücken Sie auf die **Pair/Reset** (Paaren/Zurücksetzen)-Taste an einem Adapter für eine Sekunde. Das SPS-LED des Adapters beginnt zu blinken.
3. Drücken Sie dann die **Pair/Reset** (Paaren/Zurücksetzen)-Taste am anderen Adapter für eine Sekunde. Beide Tasten müssen innerhalb von zwei Minuten gedrückt werden. Beobachten Sie die SPS-LEDs an beiden Adaptern, bis diese erneut leuchten.

### (Opcjonalne) Polski:
**Zabezpiecz sieć linii energetycznej.**
1. Podłącz adaptery.
2. Naciśnij przycisk **Pair/Reset** (Paruj/Resetuj) na jednym z adapterów na 1 sekundę- dioda PLC zacznie migać.
3. Naciśnij przycis k **Pair/Reset** (Paruj/Resetuj) na drugim adapterze na 1 sekundę. Oba przyciski muszą być naciśnięte w przeciągu dwóch minut. Obserwuj diody PLC na obu adapterach aż zapalą się ponownie.

### (Opcionális) Magyar:
**Biztosítsa Powerline hálózatát**
1. Dugja be az adaptereket.
2. Nyomja le a **Pair/Reset** gombot az egyik adapteren 1 másodpercig, amíg az adapter PLC LED-je villogni nem kezd.
3. Ezután nyomja le a **Pair/Reset** gombot a másik adapteren is 1 másodpercig. A két gombot két percen belül kell lenyomnia. Várjon, amíg a két adapter PLC LED-jei újra világítani kezdenek.

### (Optional) Română:
**Securizați rețeaua dvs. Powerline**
1. Conectați adaptoarele dvs.
2. Apăsați butonul **Pair/Reset** (Asociere/Resetare) de pe un adaptor timp de 1 secundă, și LED-ul PLC de pe adaptor începe să clipească.
3. Apoi apăsați butonul **Pair/Reset** (Asociere/Resetare) de pe celălalt adaptor pentru 1 secundă. Ambele butoane trebuie să fie apăsate timp de două minute. Observați LED-urile PLC de pe cele două adaptoare până când acestea sunt aprinse din nou.

### (Опционально) Русский:
**Защитите свою powerline сеть.**
1. Включите адаптеры.
2. Нажмите на кнопку **Pair/Reset** на одном из адаптеров, PLC индикатор на нем начнет мигать.
3. Затем нажмите на кнопку **Pair/Reset** на другом адаптере. Обе кнопки должны быть нажаты в течение двух минут. Дождитесь, когда PLC индикаторы двух адаптеров загорятся.

### (Opsiyonel) Türkçe:
**Güç Hattı Ağınızı Güven Altına Alın**
1. Adaptörlerinizi takın.
2. Adaptörlerden birinde **Pair/Reset** (Eşle/Sıfırla) düğmesine 1 saniye basın; adaptörde PLC LED ışığı yanıp sönmeye başlar.
3. Ardından diğer adaptörde **Pair/Reset** (Eşle/Sıfırla) düğmesine 1 saniye basın. İki düğmeye de iki dakika içinde basılması gerekmektedir. İki adaptörde PLC LED ışıklarını tekrar yanana kadar gözlemleyin.

## LED & Button

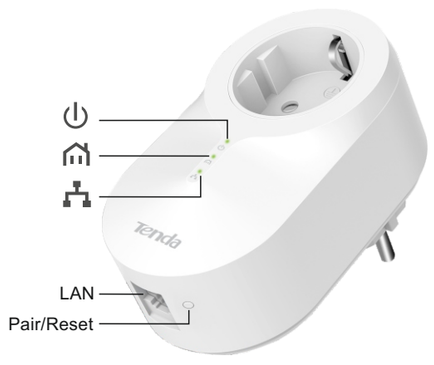


### English

| LED | Color | Status | Description |
|---|---|---|---|
| | / | Off | The device is not connected to a power supply. |
| | Green | Solid on | The device is powered on. |
| | Green | Slow Blinking | The device is in power saving mode. |
| | / | Off | The device Is not paired with another powerline device, or is powered off. |
| | Green | Solid on | The device is connected to a powerline network. |
| | Green | Fast Blinking | The device is pairing with a powerline devices. |
| | Red | Solid on | The device is in poor condition. Try changing another wall receptacle until the LED indicator turns to green. |
| | / | Off | No Ethernet cable is detected on the Ethernet port. |
| | Green | Solid on | An Ethernet cable is connected properly. |

| Button | Descriptipn |
|---|---|
| Pair/Reset | Hold it down for about 1 second to start pairing. |
| | Hold it down for about 6 seconds (the Power LED will be turned off and then turned on again) to restore the adapter to factory settings. |

### Português

| LED | Cores | Status | Descrição |
|---|---|---|---|
| | / | Desligado | O dispositivo NÃO está recebendo energia elétrica. |
| | Verde | Aceso | A energia elétrica está ligada. |
| | Verde | Pisca lento | O equipamento esta em modo de economia de energia. |
| | / | Desligado | O equipamento não pode parear com outro equipamento através da rede elétrica, ou esta desligado. |
| | Verde | Aceso | O equipamento esta conectado a outro equipamento powerline. |
| | Verde | Piscando rápido | O dispositivo está emparelhando com um dispositivo powerline. |
| | Vermelho | Aceso | O extensor esta em más condições, altere-o para outra tomada até que o led fique verde. |
| | / | Desligado | Não foi detectado cabo de Ethernet na porta Ethernet. |
| | Verde | Aceso | O cabo de Ethernet está conectado corretamente. |

| Botão | Descrição |
|---|---|
| Pair/Reset | Pressione e segure entre 1 segundo para iniciar o processo de pareamento. |
| | Mantenha pressionado por cerca de 6 segundos (o LED de energia será desligado e acenderá novamente) para restaurar o adaptador para suas configurações de fábrica. |

### Español

| LED | Color | Estado | Descripción |
|---|---|---|---|
| | / | Apagado | El dispositivo NO está recibiendo energía eléctrica. |
| | Verde | Sólido | Está encendido. |
| | Verde | Parpadeo lento | El dispositivo se encuentra en modo de ahorro de energía. |
| | / | Apagado | El dispositivo no vincula con otros dispositivos powerline, o está apagado. |
| | Verde | Sólido | El dispositivo está conectado a una red de líneas powerline. |
| | Verde | Parpadeo rápido | El dispositivo se está emparejando con otros dispositivos powerline. |
| | Rojo | Sólido | El extensor está en malas condiciones; prueba cambiar otra toma de pared hasta que la luz cambie a verde. |
| | / | Apagado | No se ha detectado ningún cable Ethernet en el puerto Ethernet. |
| | Verde | Sólido | El cable Ethernet está conectado correctamente. |

| Botones | Descripción |
|---|---|
| Pair/Reset | Mantenga pulsado de 1 segundo para iniciar el proceso de vinculación. |
| | Manténgalo pulsado durante unos 6 segundos (el led de encendido se apagará y luego se volverá a encender) para restaurar el adaptador a los valores de fábrica. |

### Italiano

| LED | Colore | Stato | Descrizione |
|---|---|---|---|
| | / | Spento | Il dispositivo non è alimentato. |
| | Verde | Solido | Alimentazione attiva. |
| | Verde | lampeggio lento | Il dispositivo è in modalità di risparmio energetico. |
| | / | Spento | Il dispositivo non si accoppia con altri dispositivi powerline, oppure è spento. |
| | Verde | Solido | Il dispositivo è collegato ad una rete powerline. |
| | Verde | lampeggio veloce | Il dispositivo è accoppiato ad un dispositivo Powerline. |
| | Rosso | Solido | L'estensore è in cattive condizioni; provare a cambiare presa a muro fino a quando la luce diventa verde. |
| | / | Spento | Nessun cavo Ethernet viene rilevato sulla porta di rete. |
| | Verde | Solido | Il cavo Ethernet è stato collegato correttamente. |

| Pulsanti | Descrizione |
|---|---|
| Pair/Reset | Premere e tenere premuto per 1 secondo per avviare il processo di accoppiamento. |
| | Premere e tenere premuto per circa 6 secondi (il LED di alimentazione si spegne e poi si riaccende) per ripristinare impostazioni di fabbrica sull'adattatore. |

### Français

| LED | Couleur | Etat | Description |
|---|---|---|---|
| | / | Etein | L'appareil NE reçoit PAS de courant. |
| | Vert | Solid | L'alimentation électrique est sur On. |
| | Vert | Clignotement lent | L'adaptateur est en mode d'économie d'énergie. |
| | / | Etein | L'adaptateur ne s'appareille pas avec d'autres adaptateurs CPL, ou bien se débranche d'électricté. |
| | Vert | Solid | L'adaptateur a été connecté avec un réseau powerline. |
| | Vert | Clignotement rapide | L'appareil est en cours d'appairage avec les appareils powerline. |
| | Rouge | Solid | L'extenseur est en panne; Veuillez changer une autre prise murale jusqu'au moment où LED devient vert. |
| | / | Etein | Aucun câble Ethernet n'est détecté sur le port Ethernet. |
| | Vert | Solid | Le câble Ethernet est branché correctement. |

| Bouton | Description |
|---|---|
| Pair/Reset | Appuyez sur le bouton pour 1 seconde pour s'appareiller de nouveau. |
| | Appuyez et maintenez-le pendant environ 6 secondes (la LED d'alimentation s'éteint et se rallume) pour restaurer l'adaptateur aux réglages d'usine par défaut. |

### Deutsch

| LED | Farbe | Status | Beschreibung |
|---|---|---|---|
| | / | Aus | Das Gerät erhält KEINEN Strom. |
| | Grün | Solide | Strom ist angeschaltet. |
| | Grün | Langsames Blinken | Das Gerät befindet sich im Energiesparmodus. |
| | / | Aus | Der Adapter hat noch nicht mit anderem Power Kabel Adapter verbunden, oder kein Strom. |
| | Grün | Solide | Der Adapter ist mit dem Powerlinenetz verbunden. |
| | Grün | Schnelles Blinken | Das Gerät paart sich mit einem Powerline-Gerät. |
| | Rot | Solide | In einem schlechten Zustand versuchen Sie eine andere Steckdose an. |
| | / | Aus | Am Ethernet-Port wurde kein Ethernet-Kabel erkannt. |
| | Grün | Solide | Das Ethernet-Kabel ist korrekt verbunden. |

| Taste | Beschreibung |
|---|---|
| Pair/Reset | Drücken Sie die Taste 1 Sekunden, um mit anderem ein Powerlinenetz zu koppeln. |
| | Zum Zurücksetzen des Adapters auf Werkseinstellungen drücken und halten Sie die Taste für ca. 6 Sekunden (das LED für die Stromzufuhr erlischt und leuchtet erneut). |

### Polski

| Dioda LED | Kolor | Status | Opis |
|---|---|---|---|
| | / | Wyłączony | Urządzenie NIE otrzymuje zasilania. |
| | Zielony | Stały | Zasilanie jest włączone. |
| | Zielony | Powolne miganie | Urządzenie jest w trybie oszczędzania energii. |
| | / | Wyłączony | Urządzenie nie tworzy pary się z innym urządzeniem lub jest odiączone od zasilania. |
| | Zielony | Stały | Urządzenie jest podpięte do sieci elektrycznej. |
| | Zielony | Szybkie miganie | Urządzenie jest w trakcie parowania z urządzeniami linii energetycznej. |
| | Czerwony | Stały | Urządzenie pracuje w złych warunkach; spróbuj podłączyć do innego gniazdka, aż dioda zaświeci się na zielono. |
| | / | Wyłączony | Nie wykryto kabla Ethernet w gnieździe. |
| | Zielony | Stały | Kabel Ethernet jest podłączony nieprawidłowo. |

| Przyciski | Opis |
|---|---|
| Pair/Reset | Przytrzymaj 1 sekundę by rozpocząć proces tworzenia pary urządzeń. |
| | Naciśnij i przytrzymaj przez około 6 sekund (dioda LED zasilania zgaśnie i zapali się ponownie), aby przywrócić adapter do ustawień fabrycznych. |

### Magyar

| LED | Szín | Állapot | Leírás |
|---|---|---|---|
| | / | Ki | Az eszköz NEM kap elektromos áramot. |
| | Zöld | Szilárd | Az eszköz elektromos áram alatt van. |
| | Zöld | Lassú villogás | A készülék energiatakarékos üzemmódban. |
| | / | Ki | A készülék nem párosítása Powerline eszközt, vagy ki van kapcsolva. |
| | Zöld | Szilárd | A készülék csatlakozik a hálózathoz csatlakoztatja. |
| | Zöld | Gyors villogás | Folyamatban van az eszköz párosítása a powerline eszközökkel. |
| | Piros | Szilárd | A extender rossz állapotban van; próbálja megváltoztatni egy másik fali aljzatba, amíg a lámpa zöldre vált. |
| | / | Ki | Nem észlelhető ethernet kábel az ethernet porton. |
| | Zöld | Szilárd | Az ethernet kábel megfelelően csatlakoztatva van. |

| GOMB | Leírás |
|---|---|
| Pair/Reset | Nyomja meg és tartsa az 1 másodpercig, hogy elindítsa párosítást. |
| | Az adapter gyári beállításainak visszaállításához nyomja le és tartsa lenyomva kb. 6 másodpercig (a Power LED kikapcsol, majd újra világítani kezd). |

### Русский

| Индикатор | Цвет | Состояние | Значение |
|---|---|---|---|
| | / | Не горит | Устройство не получает электропитание. |
| | Зеленый | Горит | Электропитание включено. |
| | Зеленый | Медленно мигает | Устройство находится в режиме энергосбережения. |
| | / | Не горит | Устройство не сопряжено с другими устройствами powerline или выключено. |
| | Зеленый | Горит | Устройство подключено к сети powerline. |
| | Зеленый | Быстро мигает | Устройство сопряжено с другими powerline устройствами. |
| | Красный | Горит | Усилитель в плохом состоянии, попробуйте включить его в другую электророзетку, до тех пор пока индикатор не загорится зеленым. |
| | / | Не горит | Ни один кабель Ethernet не подключен к порту Ethernet. |
| | Зеленый | Горит | Кабель Ethernet подключен правильно. |

| Кнопка | Значение |
|---|---|
| Pair/Reset | Нажмите и удерживайте кнопку нажатой в течение 1 секунду, чтобы начать сопряжение. |
| | Нажмите и удерживайте кнопку нажатой примерно 6 секунд(индикатор питания выключится, а затем снова загорится), чтобы вернуть настройки адаптера к заводским значениям. |

### Română

| LED | Culoare | Status | Descriere |
|---|---|---|---|
| | / | Oprit | Dispozitivul NU recepționează curent electric. |
| | Verde | Aprins | Curentul electric este pornit. |
| | Verde | Clipire înceată | Dispozitivul este in modul de economisire a energiei. |
| | / | Oprit | Dispozitivul nu se asociaza cu alte dispozitive powerline, sau este oprit. |
| | Verde | Aprins | Dispozitivul este conectat la o retea powerline. |
| | Verde | Clipire rapidă | Dispozitivul se asociază cu un dispozitiv powerline. |
| | Rosu | Aprins | Amplificatorul nu este functional; incercati sa schimbati priza si asigurati-va ca lumina sa fie verde. |
| | / | Oprit | Nu este detectat niciun cablu Ethernet pe portul Ethernet. |
| | Verde | Aprins | Cablul Ethernet este conectat corect. |

| Butoane | Descriere |
|---|---|
| Pair/Reset | Apasati si mentineti apasat timp de 1 secunda pentru a porni procesul de asociere. |
| | Apăsați și țineți-l apăsat timp de aproximativ 6 secunde (LED-ul Conectare se va opri și apoi se va aprinde din nou), pentru a restabili adaptorul implicit din fabrică. |

### Türkçe

| LED | Renk | Durum | Açıklama |
|---|---|---|---|
| | / | Kapalı | Cihaz elektrik gücü ALAMIYOR. |
| | Yeşil | Durağan ışık | Elektrik gücü devrede. |
| | Yeşil | Yavaş Yanıp Sönme | Cihaz, güç tasarrufu modunda. |
| | / | Kapalı | Cihaz, diğer güç cihazları ile eşleşmiyor veya kapalı. |
| | Yeşil | Durağan ışık | Cihaz, bir güç ağına bağlı. |
| | Yeşil | Hızlı Yanıp Sönme | Cihaz bir güç hattı cihazıyla eşleniyor. |
| | Kırmızı | Durağan ışık | Uzatıcı kötü bir durumda; ışık yeşile dönünceye kadar başka priz deneyin. |
| | / | Kapalı | Ethernet portunda Ethernet kablosu tespit edilemedi. |
| | Yeşil | Durağan ışık | Ethernet kablosu düzgünce bağlandı. |

| Düğme | Açıklama |
|---|---|
| Pair/Reset | Eşleştirme işlemini başlatmak için 1 saniye boyunca basılı tutun. |
| | Adaptörü fabrika ayarlarına geri yüklemek için 6 saniye boyunca buna basılı tutun (Güç LED ışığı kapanacak ve tekrar açılacaktır). |

## FAQ

**Q1: I cannot access the internet after finishing the installation. What should I do?**
**A1: Try the following methods:**
- Verify that your router and the adapters are connected properly.
- Verify that you can access the internet normally by connecting your computer directly to the router or modem.
- Verify that your computer has been set to obtain an IP address automatically.
- Verify that the PLC LEDs on the adapters are solid green. If they are not, reset all adapters and then observe the PLC LEDs again.
- Verify that all powerline adapters are in the same electrical circuit.

**Q2: I cannot access the internet after finishing the operations in Secure Your Powerline Network, what should I do?**
**A2: Try the following methods:**
- Verify that you can access the internet before using the **Pair/Reset** button to secure your powerline network.
- Verify that the PLC LEDs on the adapters are solid green. If they are not, reset all adapters and then use the **Pair/Reset** button to pair the adapters again.
- Verify that all powerline adapters are on the same electrical circuit.

**Q3: An adapter failed to connect to the powerline network after I moved it to a new location, what should I do?**
**A3: Try the following methods:**
- Verify that all powerline adapters are on the same electrical circuit.
- Verify that the PLC LED on the adapter is solid green before you move it to a new location.
- Use the Pair/Reset button to pair it with another adapter in the powerline network again.

**Q4: The PLC LED does not light up. What should I do?**
**A4: Try the following methods:**
- Verify that all powerline adapters are on the same electrical circuit.
- Refer to Secure Your Powerline Network to pair the powerline adapters.
- Reset all powerline adapters to factory settings by holding down the **Pair/Reset** button for 6 seconds.

**Q5: Can a single powerline adapter establish a Powerline network?**
**A5:** No, it cannot. A minimum of two powerline adapters are required.

**Q6: Can this Powerline device communicate with other adapters of different manufacturers or types?**
**A6:** Yes. This Tenda powerline adapter kit complies with HomePlugAV/Homeplug AV2 standard and can communicate with other manufacturers' HomePlugAV//Homeplug AV-compliant Powerline devices.

**CE Mark Warning**
This is a Class B product. In a domestic environment, this product may cause radio interference, in which case the user may be required to take adequate measures.
-For PLUGGABLE EQUIPMENT, the socket-outlet shall be installed near the equipment and shall be easily accessible.
**NOTE:** (1) The manufacturer is not responsible for any radio or TV interference caused by unauthorized modifications to this equipment. (2) To avoid unnecessary radiation interference, it is recommended to use a shielded RJ45 cable.

**FCC Statement**
This device complies with Part 15 of the FCC Rules. Operation is subject to the following two conditions: (1) This device may not cause harmful interference, and (2) this device must accept any interference received, including interference that may cause undesired operation.
This equipment has been tested and found to comply with the limits for a Class B digital device, pursuant to Part 15 of the FCC Rules. These limits are designed to provide reasonable protection against harmful interference in a residential installation. This equipment generates, uses and can radiate radio frequency energy and, if not installed and used in accordance with the instructions, may cause harmful interference to radio communications. However, there is no guarantee that interference will not occur in a particular installation. If this equipment does cause harmful interference to radio or television reception, which can be determined by turning the equipment off and on, the user is encouraged to try to correct the interference by one of the following measures:
— Reorient or relocate the receiving antenna.
— Increase the separation between the equipment and receiver.
— Connect the equipment into an outlet on a circuit different from that to which the receiver is connected.
— Consult the dealer or an experienced radio/TV technician for help.

**Caution!**

Any changes or modifications not expressly approved by the party responsible for compliance could void the user's authority to operate the equipment.
**NOTE:** (1) The manufacturer is not responsible for any radio or TV interference caused by unauthorized modifications to this equipment. (2) To avoid unnecessary radiation interference, it is recommended to use a shielded RJ45 cable.

RECYCLING
This product bears the selective sorting symbol for Waste electrical and electronic equipment (WEEE). This means that this product must be handled pursuant to European directive 2012/19/EU in order to be recycled or dismantled to minimize its impact on the environment.
User has the choice to give his product to a competent recycling organization or to the retailer when he buys a new electrical or electronic equipment.

## Attention

The adapter can only be used in vertical directions.

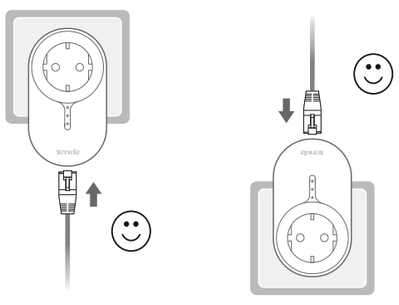

## Technical Support


Shenzhen Tenda Technology Co., Ltd.
6-8 Floor, Tower E3, NO.1001, Zhongshanyuan Road, Nanshan District, Shenzhen, China. 518052
United States Hotline: 1-800-570-5892
Canada Hotline: 1-888-998-8966
HongKong Hotline: 00852-81931998
Skype: Tendasz
Website: http:// www.tendacn.com
E-mail: support@tenda.com.cn


## Copyright


© 2017 Shenzhen Tenda Technology Co., Ltd. All rights reserved.
Tenda is a registered trademark legally held by Shenzhen Tenda Technology Co., Ltd. Other brand and product names mentioned herein are trademarks or registered trademarks of their respective holders. Specifications are subject to change without notice.


Operating Temperature: 0 °C~40 °C
Operating Humidity: (10~90) % RH, non-condensing